

Property introduction by

Regan van As

0729339499 | regan@factoryspace.co.za

081 756 8554



FactorySpace.co.za
THE INDUSTRIAL PROPERTY SPECIALISTS

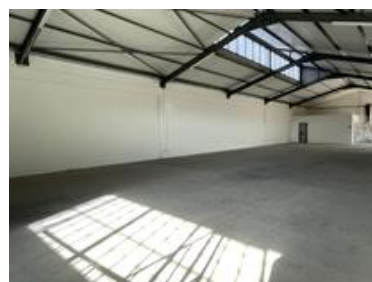

319M² FACTORY TO LET IN DIEP RIVER

WEB REF CL5838

Floor Size 319 m²

Rental (per m²)

Asking Rental R38280

Factory/Warehouse -

Office Size -

Yard Size -

Availability Immediately

Building Height (m) -

Power (Amps) 60

Introducing the newly revitalized Landmark 91 Industrial Park in Diep River, formerly known as the Sheraton building. This prime location offers warehouse units situated at the intersection of Princess Vlei and De Waal Road, nestled in a dynamic area that includes retail, manufacturing, and warehousing facilities.

Extras

Legal: The client hereby agrees that the above property has been introduced by Factory Space (Pty) Ltd to the Client. The Client further confirms that they mandated Factory Space (Pty) Ltd to find and present suitable premises to them.

For The Client

As Witness

Date